



R **espectful**

Primary

School

Assembly

This term, we are learning to be **respectful** to others in the way we treat them.

School Rules



Show respect and good manners to everyone and everything



Be kind and honest at all times



Follow instructions with care

Our Rickleton Family

**What does family
mean to you?**

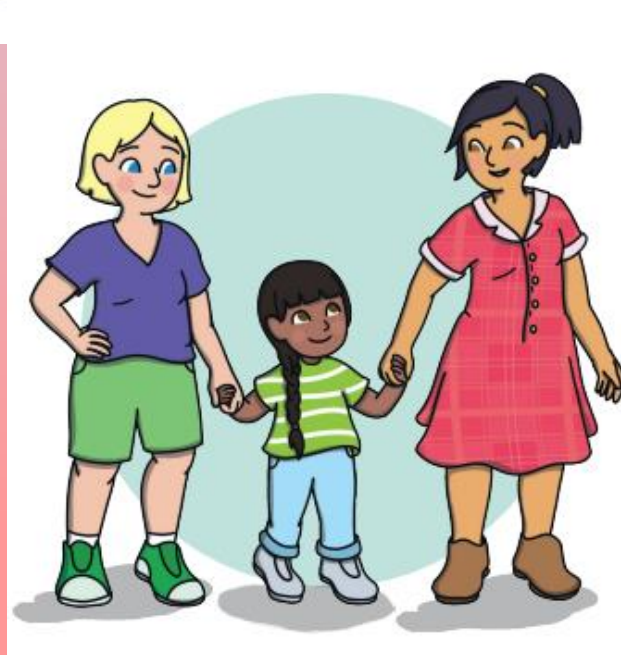

Nuclear Family



This is a traditional or conventional family with one mum, one dad and their child or children. Both parents live with the children and contribute to their upbringing in some way.

Single Parent Family



This is when there is one parent present, either the mum or the dad, plus their child or children. There can be lots of different reasons for this. For example, there might be a widowed, unmarried or divorced parent.

Blended Family



This is when one or both parents have children from a previous relationship and have combined to create a new, bigger family. This can mean living in a house together and having a 'step family' with 'step siblings'. It can also mean having 'half brothers or sisters.' Half siblings can have the same mum and different dads or the same dad and different mums.

Extended Family



This is when there are other relatives, often in the family home, besides the mum and dad. For example, aunts, uncles, cousins, or grandparents. This can mean the adults work together to raise the children or look after the grandparents.

Same-sex Family



This is when there are two mums (lesbian couple) or two dads (gay couple). LGBTQ parenting is when there are lesbian, gay, bisexual or transgender parents.

Foster/Adoptive Family



A foster family is when a parent or parents provide a temporary home to a child or children, for a short while. An adoptive family is when a parent or parents provide a permanent or forever home to a child or children. These families take care of children that cannot stay with their biological parents.

Ethnically and Racially Diverse Family



This means family members of different ethnicities or races. One example of this is a multiracial or biracial child whose parents are from different racial backgrounds.

Big and Small Family



There are some families with one child and some families with lots of children. Families with twins are two children that are born from the same pregnancy. Families come in all sorts of shapes and sizes.



Show respect and good manners to everyone and everything

BRITISH VALUES

